Shackleton

Paul Jarman
(Adpt. from Paul's choir & piano arr. by Wayne Richmond, 2016)

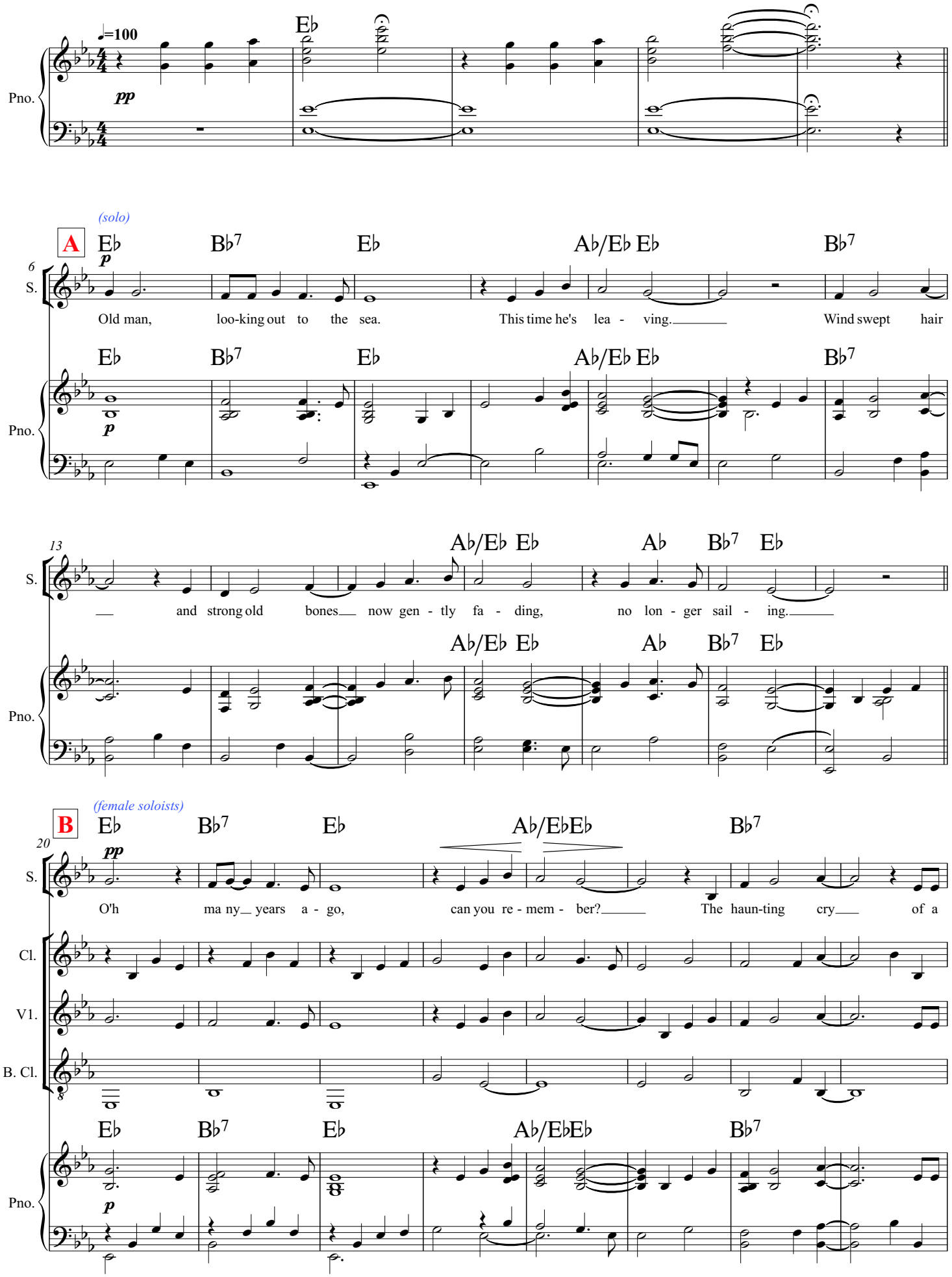

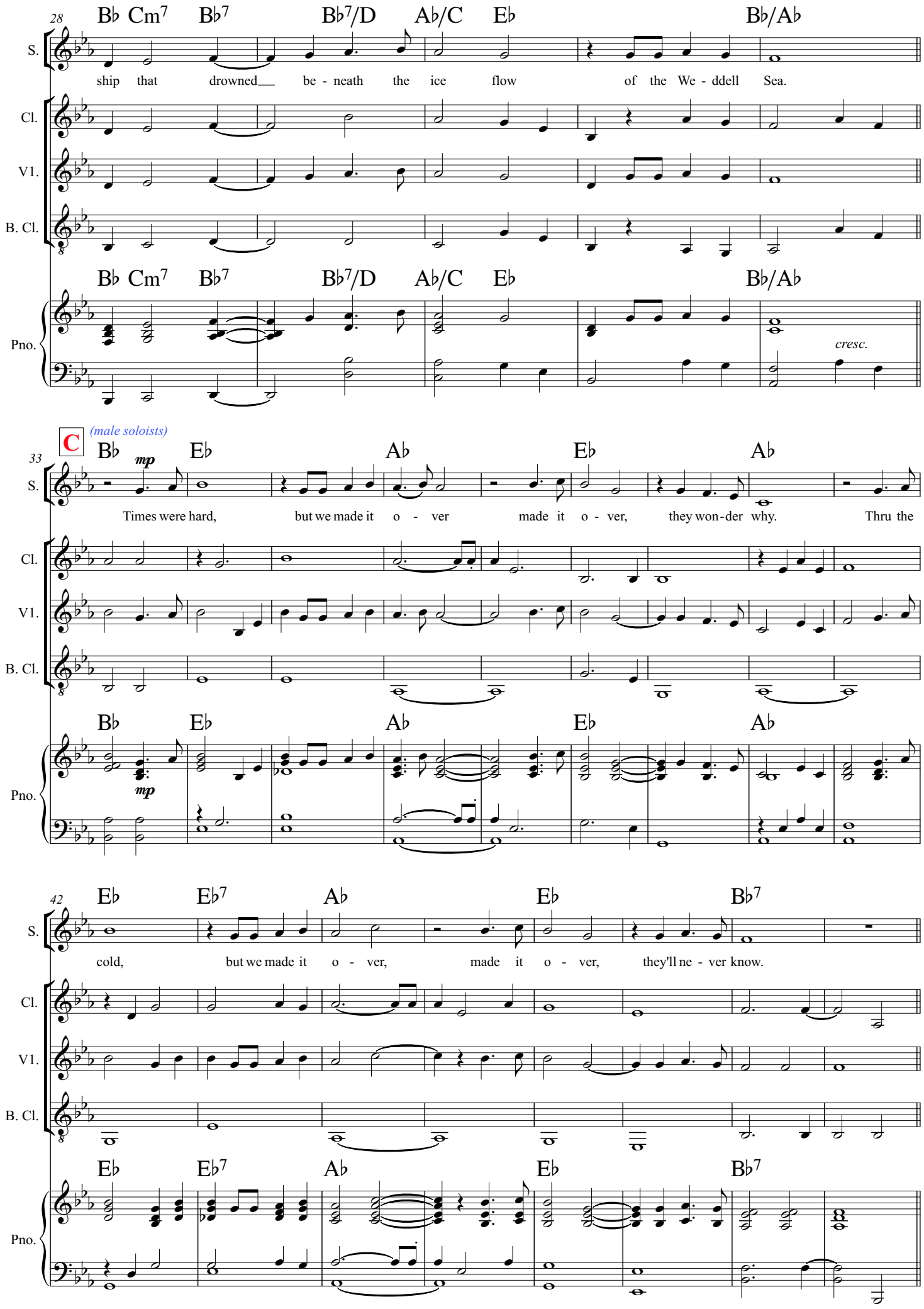
28
B♭ Cm7 B♭7 B♭7/D A♭/C E♭ B♭/A♭
S.
ship that drowned be - neath the ice flow of the We - ddell Sea.
Cl.
V1.
B. Cl.
Pno.
cresc.
C
(male soloists)
33
mp
Times were hard, but we made it o - ver made it o - ver, they won-der why. Thru the
42
E♭ E♭7 A♭ E♭ B♭7
cold, but we made it o - ver, made it o - ver, they'll ne - ver know.

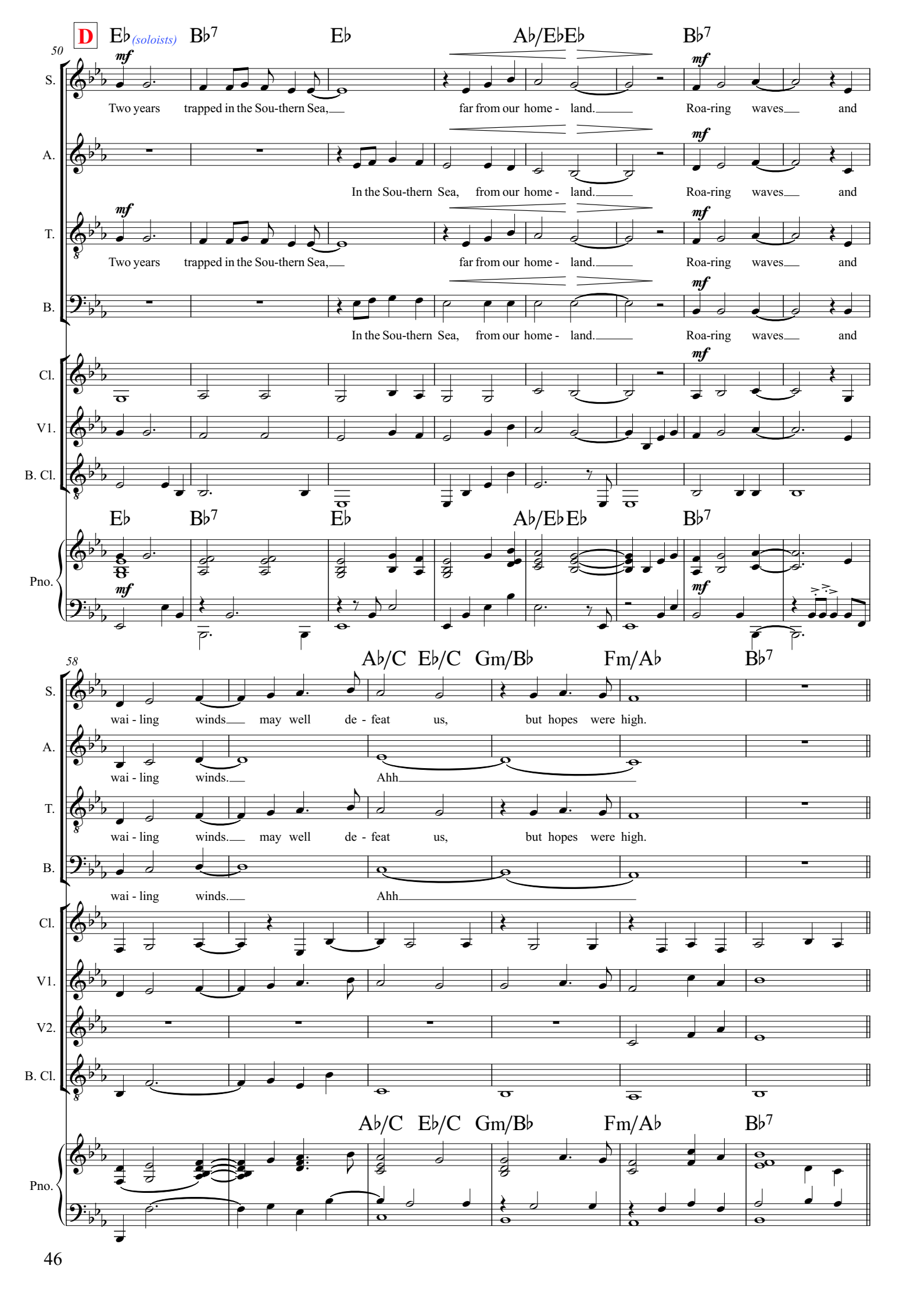
D
E♭ (soloists)
B♭7
E♭
A♭/E♭E♭
B♭7
50
mf
S.
Two years trapped in the Sou-thern Sea, far from our home - land. Roa-ring waves and
A.
In the Sou-thern Sea, from our home - land. Roa-ring waves and
T.
Two years trapped in the Sou-thern Sea, far from our home - land. Roa-ring waves and
B.
In the Sou-thern Sea, from our home - land. Roa-ring waves and
Cl.
V1.
B. Cl.
E♭ B♭7 E♭ A♭/E♭ E♭ B♭7
Pno.
58
A♭/C E♭/C Gm/B♭ Fm/A♭ B♭7
S.
wai - ling winds may well de - feat us, but hopes were high.
A.
wai - ling winds. Ahh
T.
wai - ling winds. may well de - feat us, but hopes were high.
B.
wai - ling winds. Ahh
Cl.
V1.
V2.
B. Cl.
A♭/C E♭/C Gm/B♭ Fm/A♭ B♭7
Pno.

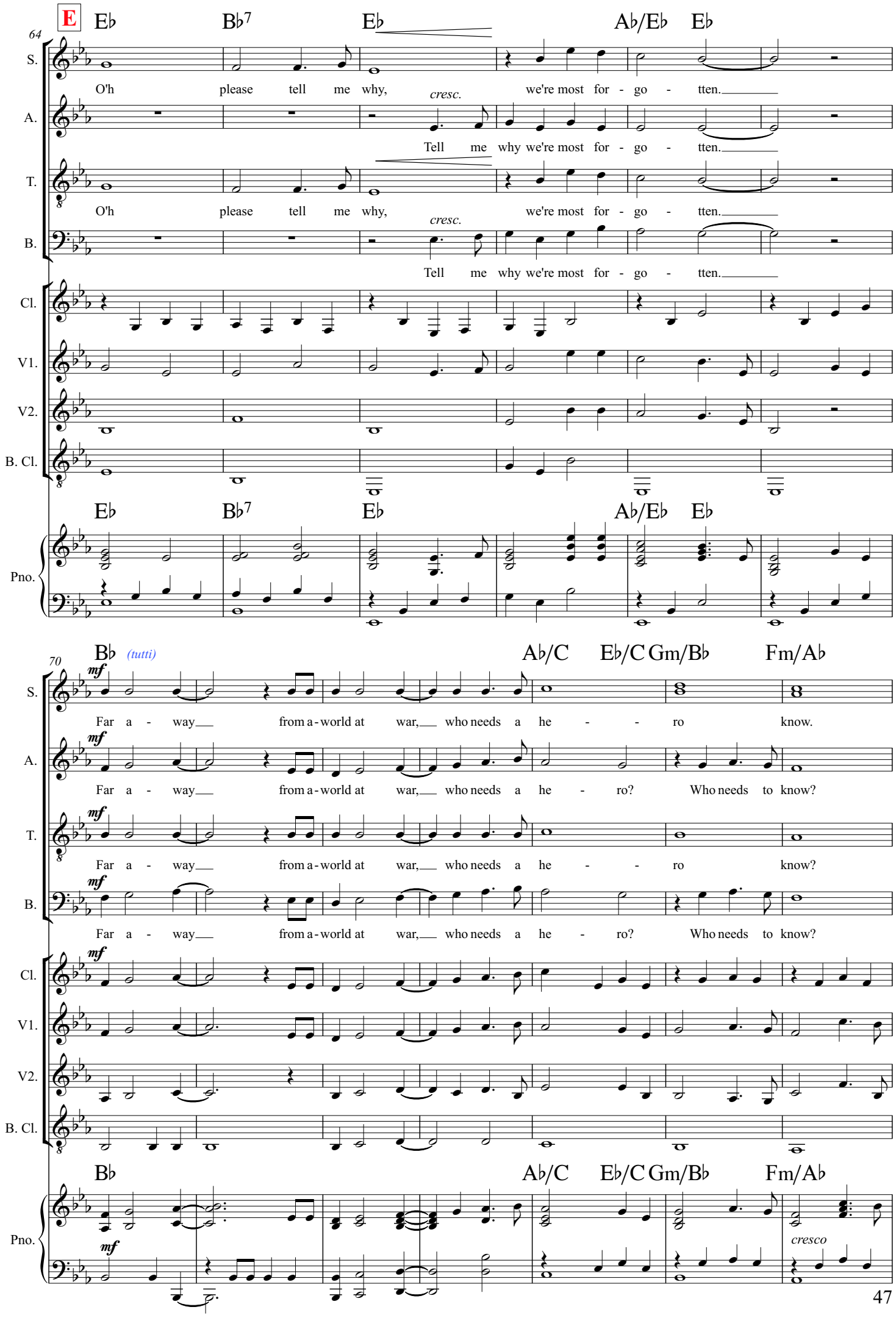
E
64
E♭ B♭7 E♭ A♭/E♭ E♭
S.
O'h please tell me why, cresc. we're most for - go - tten.
A.
Tell me why we're most for - go - tten.
T.
O'h please tell me why, cresc. we're most for - go - tten.
B.
Tell me why we're most for - go - tten.
Cl.
V1.
V2.
B. Cl.
E♭ B♭7 E♭ A♭/E♭ E♭
Pno.
70
B♭ (tutti) A♭/C E♭/C Gm/B♭ Fm/A♭
mf
S.
Far a - way from a - world at war, who needs a he - - ro know.
A.
Far a - way from a - world at war, who needs a he - ro? Who needs to know?
T.
Far a - way from a - world at war, who needs a he - - ro know?
B.
Far a - way from a - world at war, who needs a he - ro? Who needs to know?
Cl.
V1.
V2.
B. Cl.
B♭ A♭/C E♭/C Gm/B♭ Fm/A♭
Pno.
cresco
47

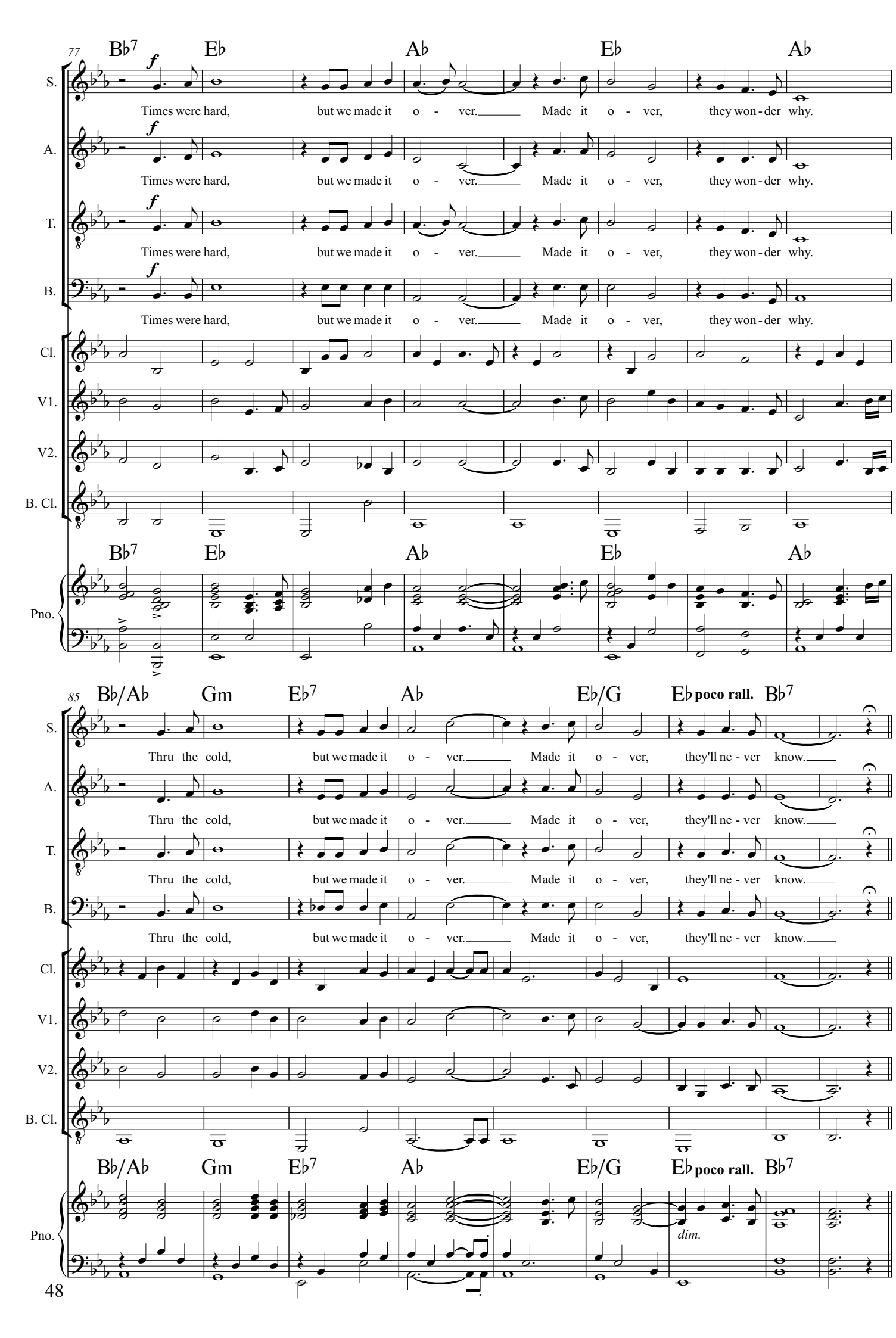
77
B♭7
E♭
A♭
E♭
A♭
S.
A.
T.
B.
Times were hard, but we made it o - ver. Made it o - ver, they won - der why.
Cl.
V1.
V2.
B. Cl.
Pno.
85
B♭/A♭
Gm
E♭7
A♭
E♭/G
E♭
poco rall.
B♭7
Thru the cold, but we made it o - ver. Made it o - ver, they'll ne - ver know.
dim.

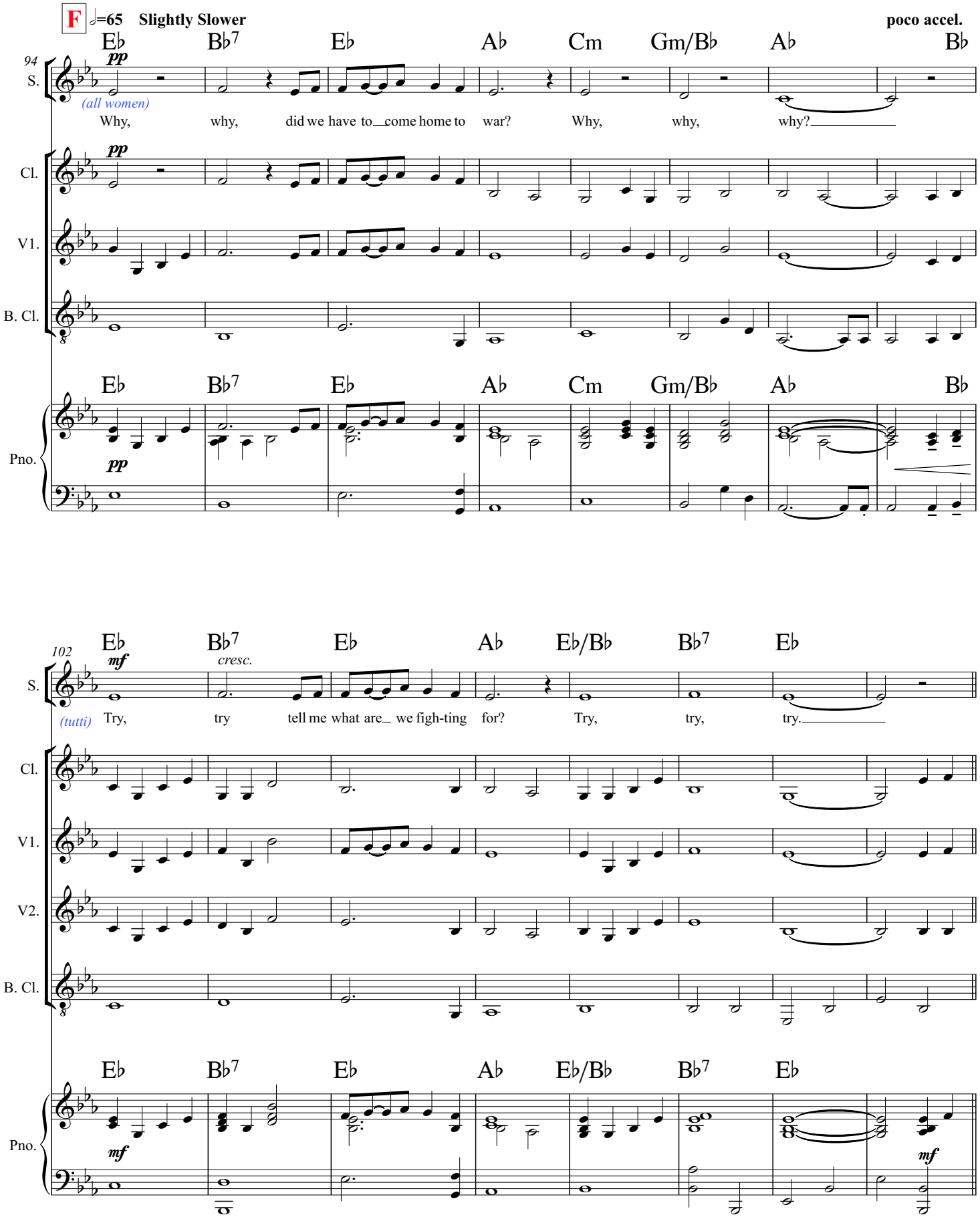
F
♩=65 Slightly Slower
poco accel.
94
S.
Cl.
V1.
B. Cl.
Pno.
Eb Bb7 Eb Ab Cm Gm/Bb Ab Bb
pp
(all women)
Why, why, did we have to come home to war? Why, why, why?
102
V2.
mf
cresc.
(tutti)
Try, try tell me what are we figh-ting for? Try, try, try.
Eb Bb7 Eb Ab Eb/Bb Bb7 Eb

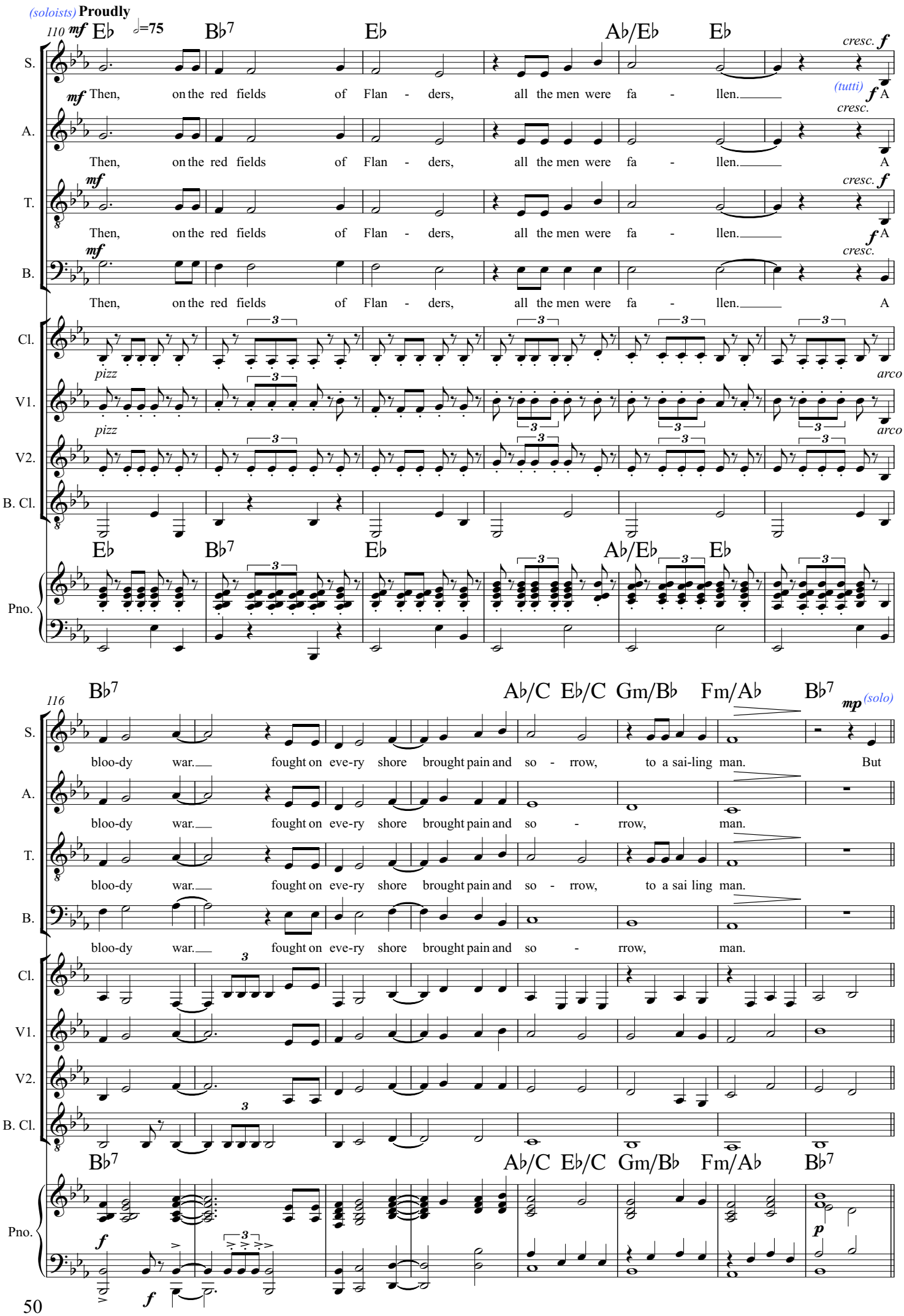
(soloists) Proudly
110 mf
Eb
♩=75
Bb7
Eb
Ab/Eb
Eb
cresc. f
S.
mf Then, on the red fields of Flan - ders, all the men were fa - llen.
(tutti) f A
A.
Then, on the red fields of Flan - ders, all the men were fa - llen.
cresc.
A
T.
mf
Then, on the red fields of Flan - ders, all the men were fa - llen.
cresc. f
f A
B.
mf
Then, on the red fields of Flan - ders, all the men were fa - llen.
cresc.
A
Cl.
V1.
pizz
arco
V2.
pizz
arco
B. Cl.
Eb
Bb7
Eb
Ab/Eb
Eb
Pno.
116
Bb7
Ab/C
Eb/C
Gm/Bb
Fm/Ab
Bb7
mp (solo)
S.
bloo-dy war. fought on eve-ry shore brought pain and so - rrow, to a sai-ling man. But
A.
bloo-dy war. fought on eve-ry shore brought pain and so - rrow, man.
T.
bloo-dy war. fought on eve-ry shore brought pain and so - rrow, to a sai ling man.
B.
bloo-dy war. fought on eve-ry shore brought pain and so - rrow, man.
Cl.
V1.
V2.
B. Cl.
Bb7
Ab/C
Eb/C
Gm/Bb
Fm/Ab
Bb7
Pno.
f
f
p

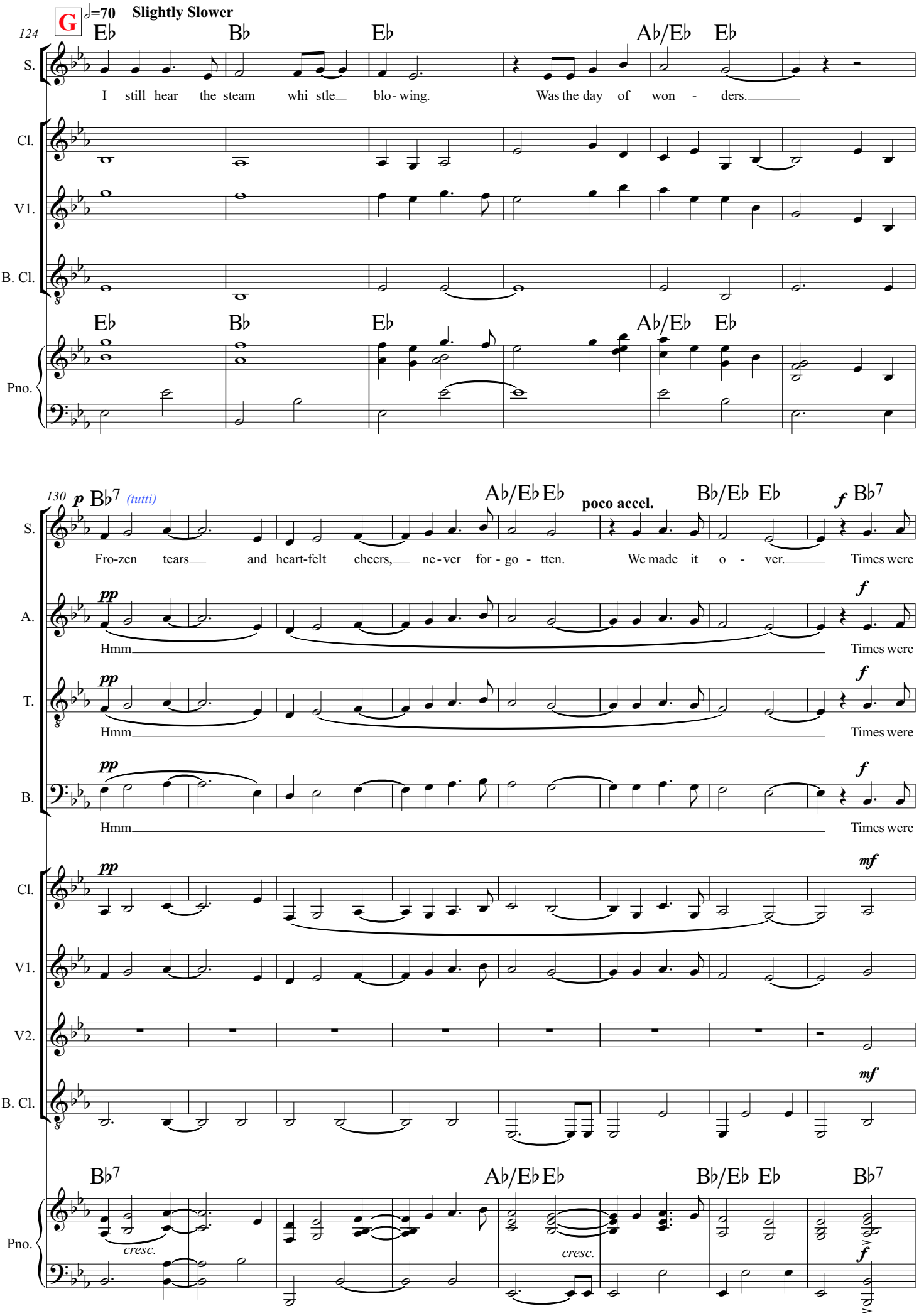
G
♩=70 Slightly Slower
124
Eb Bb Eb Ab/Eb Eb
S.
I still hear the steam whi stle blo-wing. Was the day of won - ders.
Cl.
V1.
B. Cl.
Eb Bb Eb Ab/Eb Eb
Pno.
130
p Bb7 (tutti)
Ab/Eb Eb
poco accel.
Bb/Eb Eb
f Bb7
S.
Fro-zen tears and heart-felt cheers, ne-ver for-go-tten. We made it o - ver. Times were
A.
pp
f
Hmm Times were
T.
pp
f
Hmm Times were
B.
pp
f
Hmm Times were
Cl.
pp
mf
V1.
V2.
B. Cl.
mf
Bb7
Ab/Eb Eb
Bb/Eb Eb
Bb7
Pno.
cresc.
cresc.
f

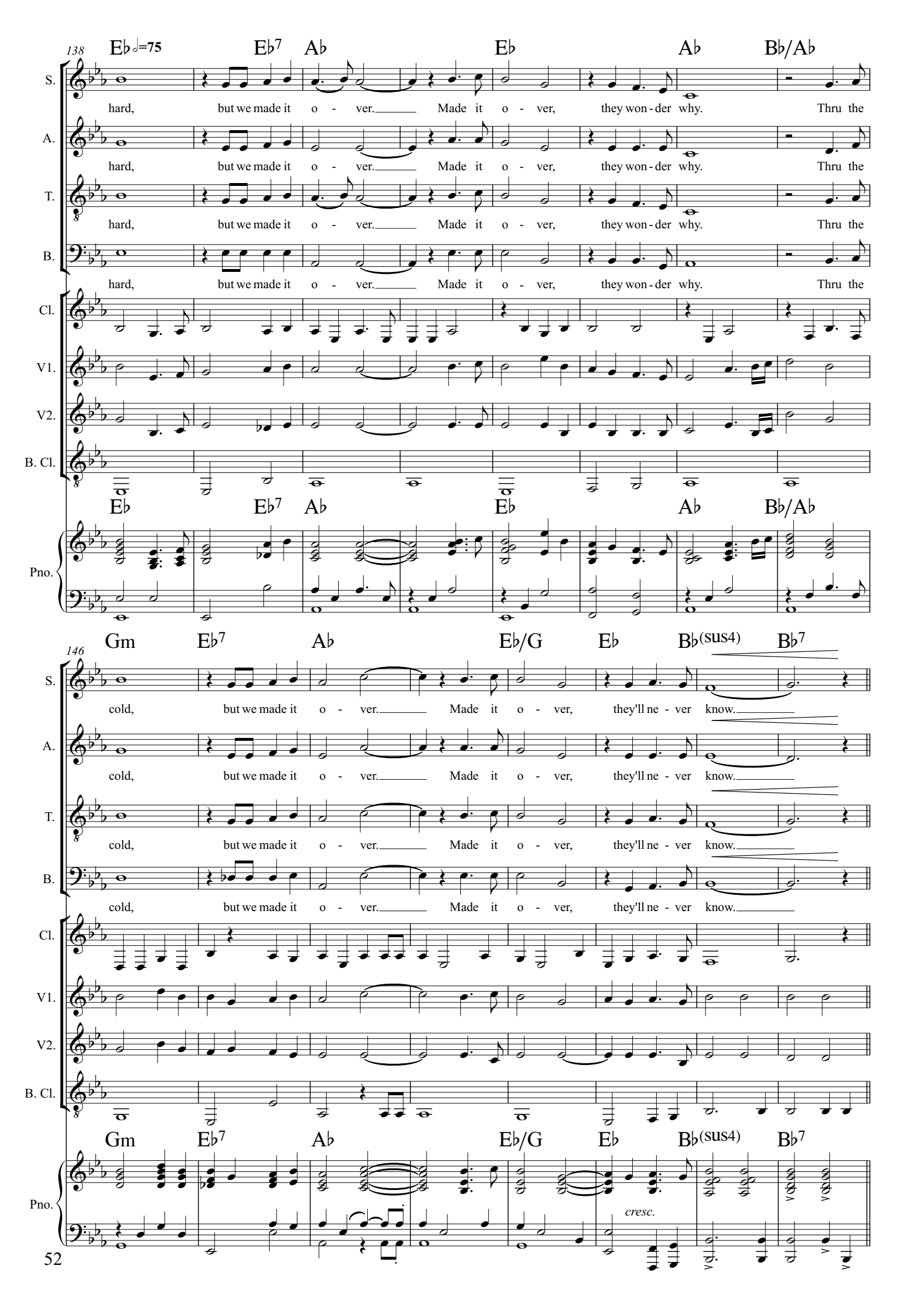
138
E♭ ♩=75
E♭7
A♭
E♭
A♭
B♭/A♭
S.
A.
T.
B.
hard, but we made it o - ver. Made it o - ver, they won - der why. Thru the
Cl.
V1.
V2.
B. Cl.
Pno.
146
Gm
E♭7
A♭
E♭/G
E♭
B♭(sus4)
B♭7
cold, but we made it o - ver. Made it o - ver, they'll ne - ver know.
cresc.
52

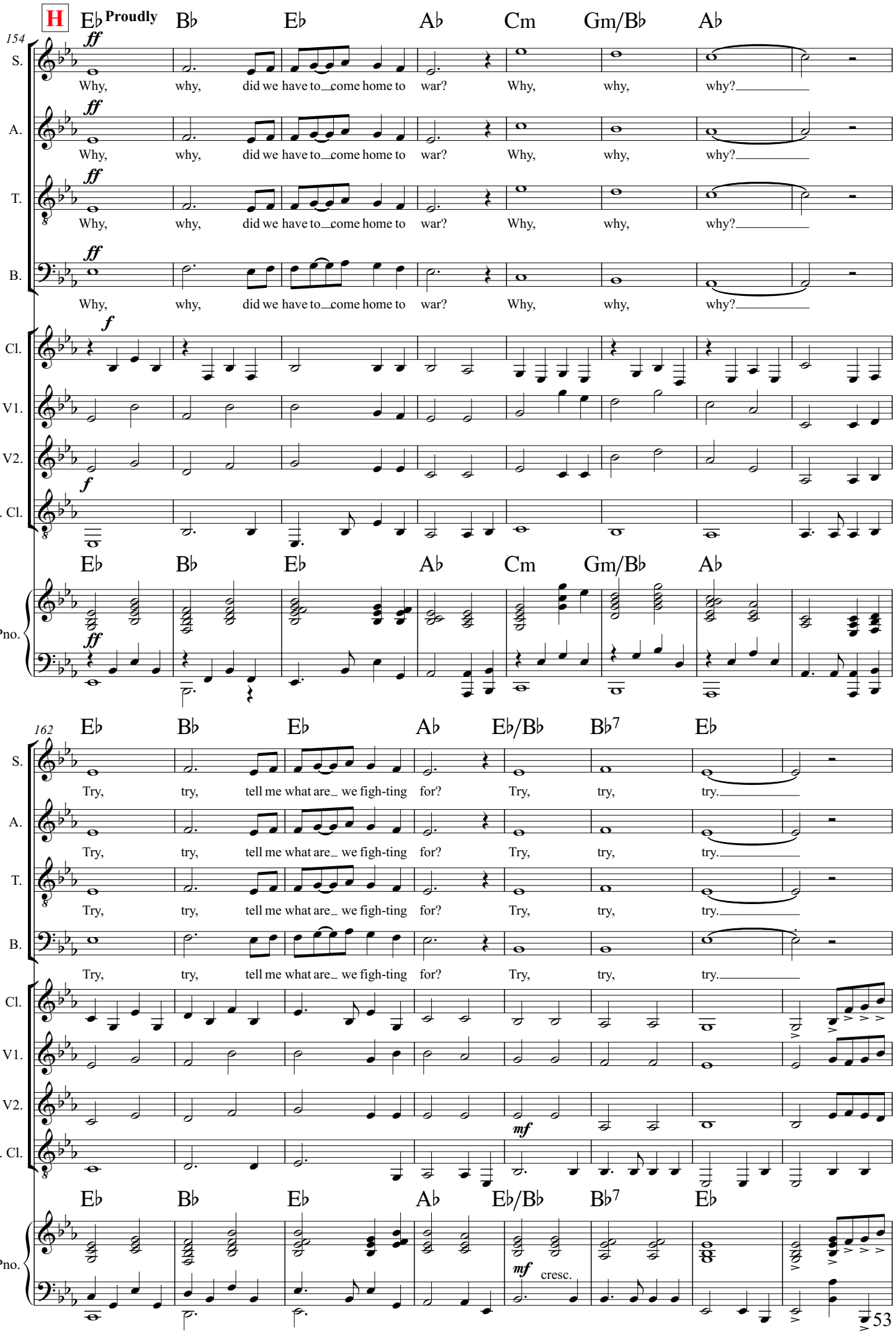
H
Proudly
154
S.
A.
T.
B.
Cl.
V1.
V2.
B. Cl.
Pno.
Why, why, did we have to come home to war? Why, why, why?
Try, try, tell me what are we figh-ting for? Try, try, try.
162
cresc.
53

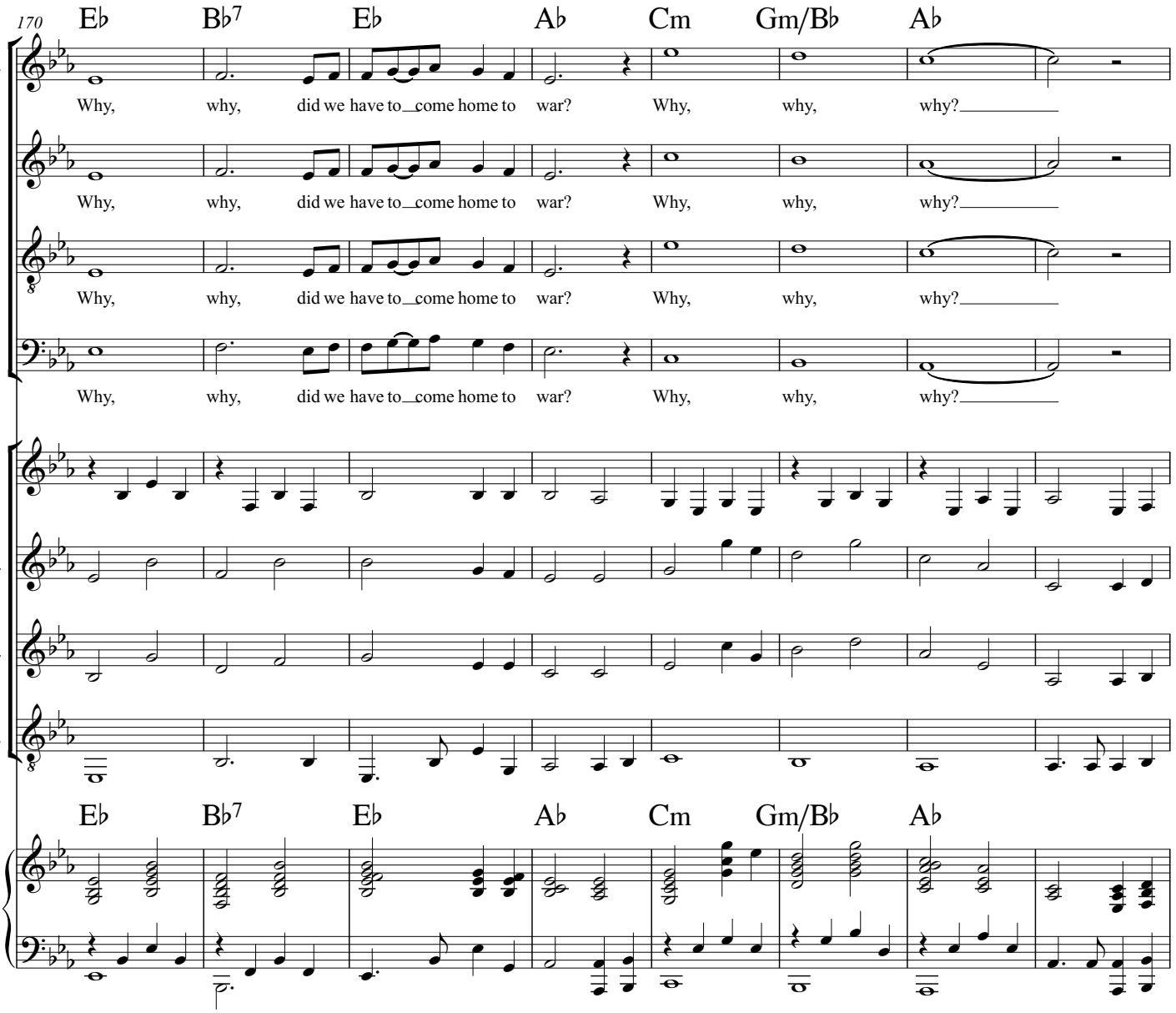
170
E♭ B♭7 E♭ A♭ Cm Gm/B♭ A♭
S.
Why, why, did we have to come home to war? Why, why, why?
A.
Why, why, did we have to come home to war? Why, why, why?
T.
Why, why, did we have to come home to war? Why, why, why?
B.
Why, why, did we have to come home to war? Why, why, why?
Cl.
V1.
V2.
B. Cl.
E♭ B♭7 E♭ A♭ Cm Gm/B♭ A♭
Pno.

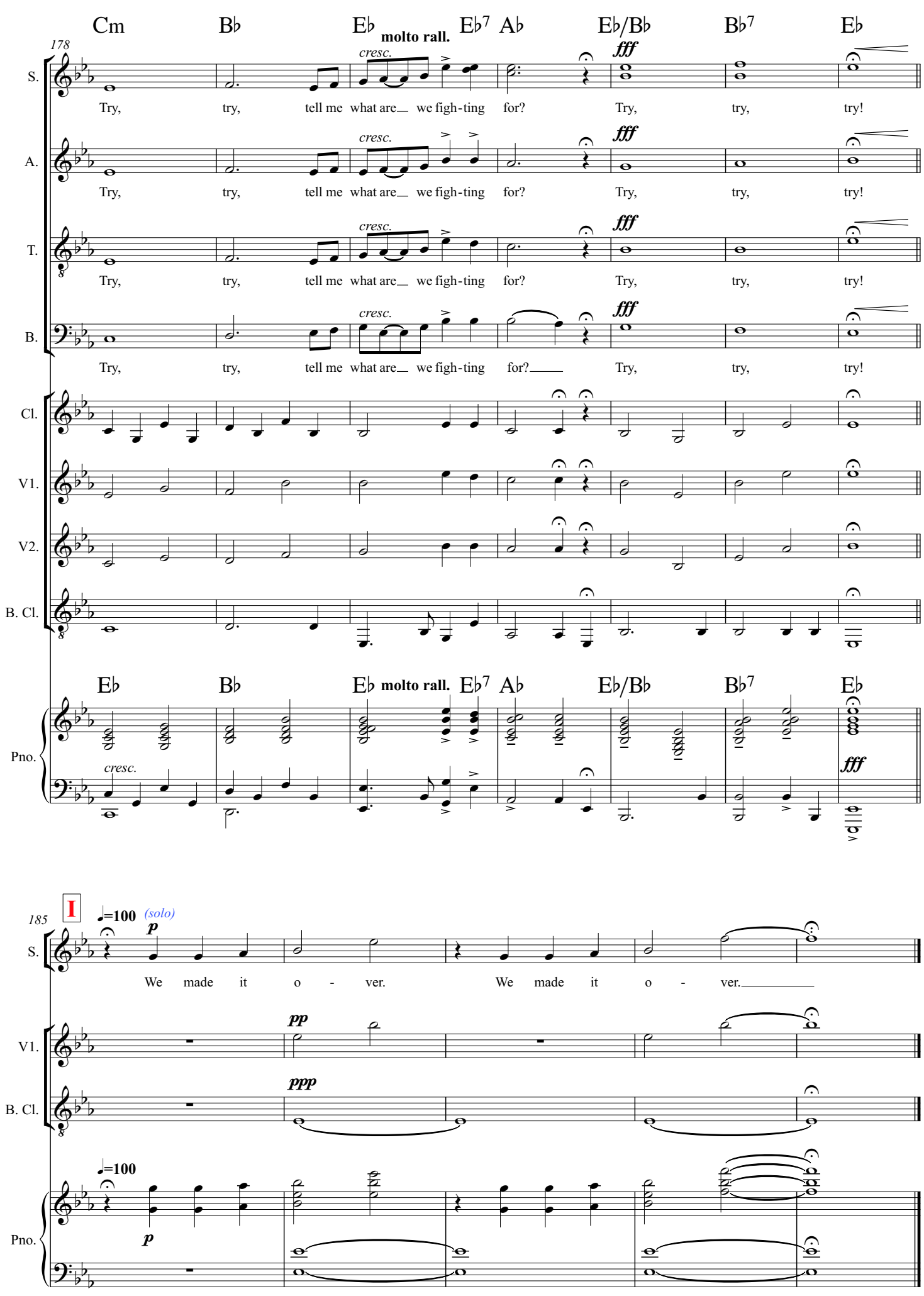
Cm B♭ E♭ molto rall. E♭7 A♭ E♭/B♭ B♭7 E♭
178
S.
A.
T.
B.
Cl.
V1.
V2.
B. Cl.
Pno.
cresc.
fff
Try, try, tell me what are we figh-ting for? Try, try, try!
Try, try, tell me what are we figh-ting for? Try, try, try!
Try, try, tell me what are we figh-ting for? Try, try, try!
Try, try, tell me what are we figh-ting for? Try, try, try!
E♭ B♭ E♭ molto rall. E♭7 A♭ E♭/B♭ B♭7 E♭
185
I
♩=100 (solo)
p
We made it o - ver. We made it o - ver.
pp
ppp
♩=100
p